

Sendi API Workflow

Sendi | February 23, 2022

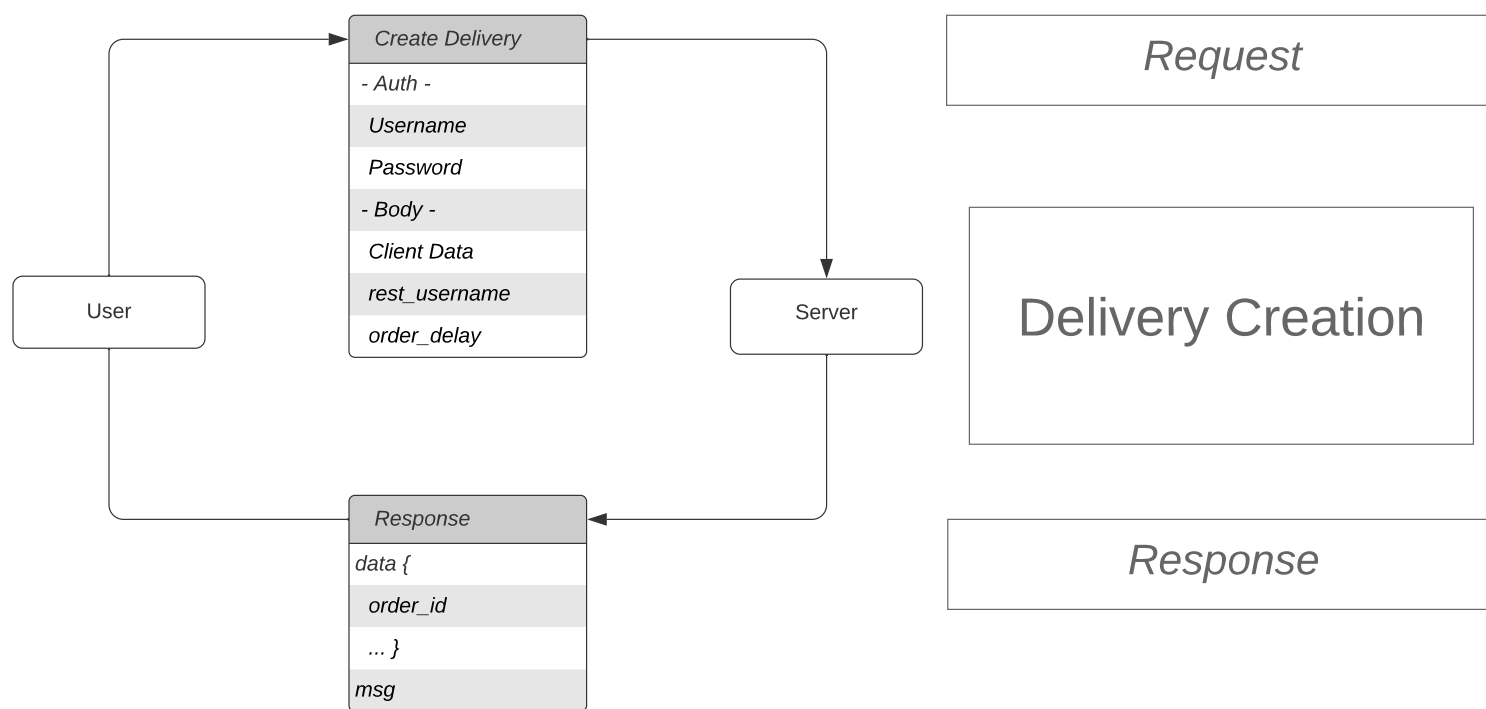

Creates a Delivery, using basic-auth, provided by Sendi.
Rest_username acts as the Restaurant identifier in Sendi's database.

Returns Sendi's ID of the order.
Either Local ID or Sendi ID would work in following requests.

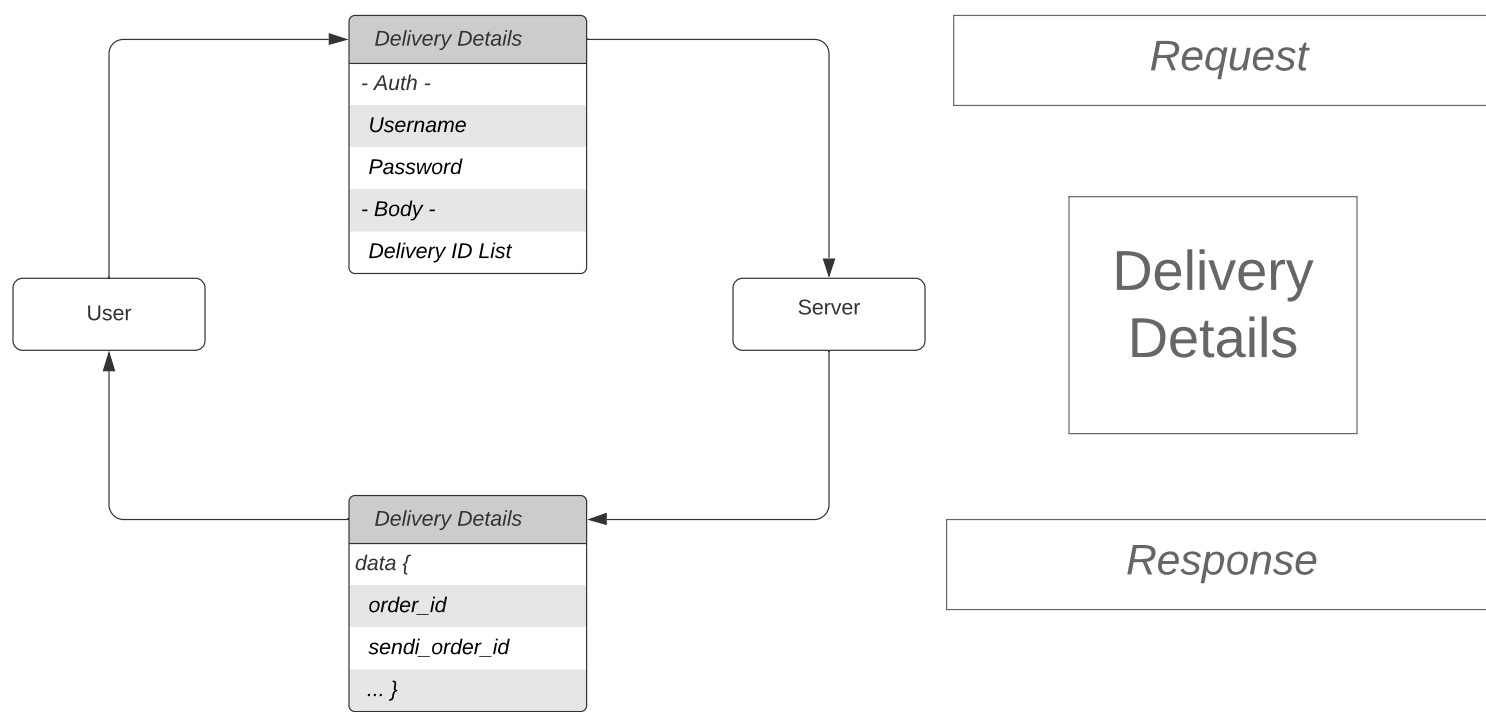

Returns a list of dictionaries called data, containing information on deliveries specified in the ID list.

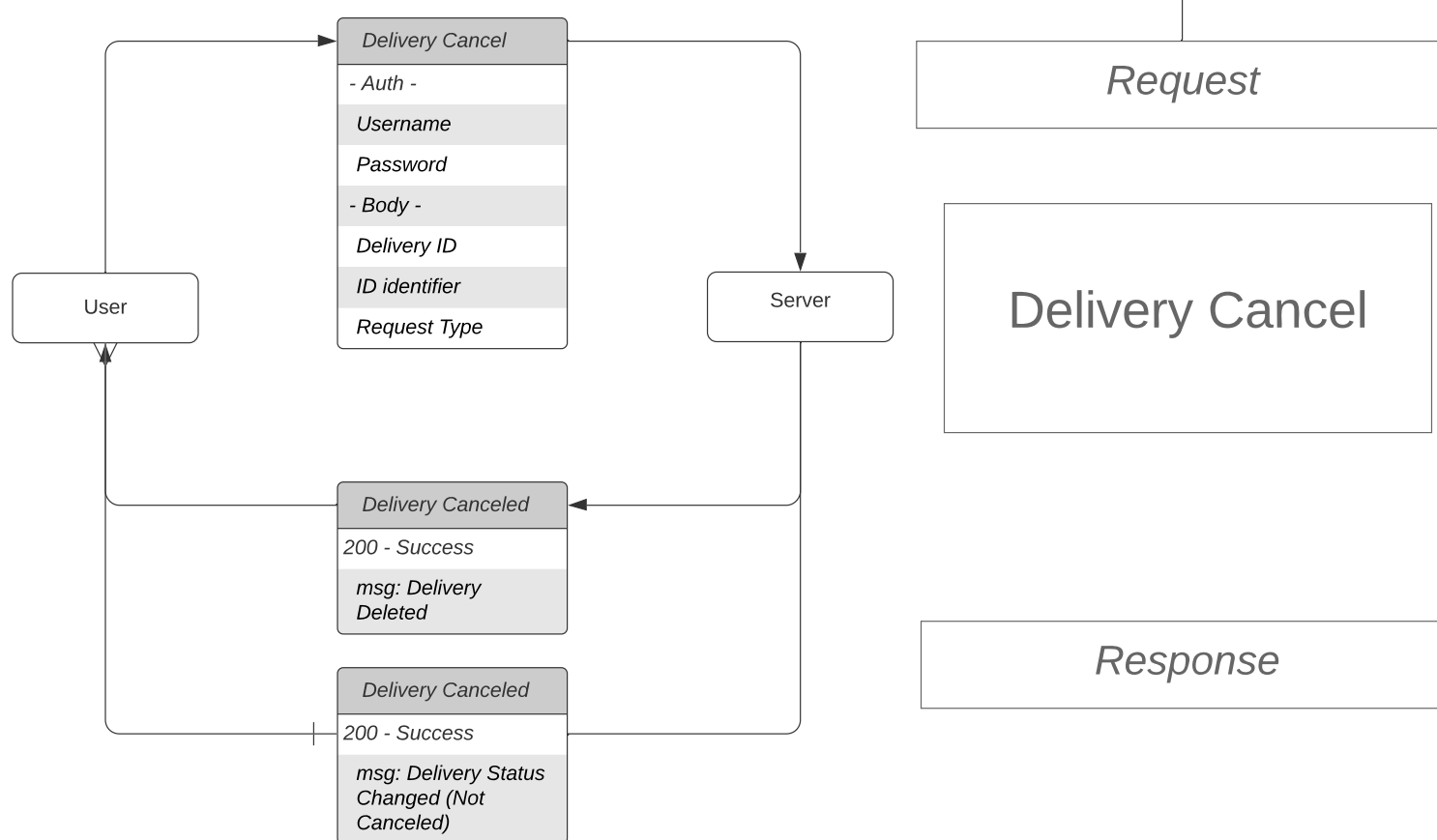

Sends Sendi a request to cancel a delivery, or reset a delivery's runner pairing.

Could be sent with either Sendi's ID or Local ID, but needs to be specified in request

msg:Delivery Status Changed - That means that the request is no longer relevant, as the delivery already got delivered / or somehow changed.

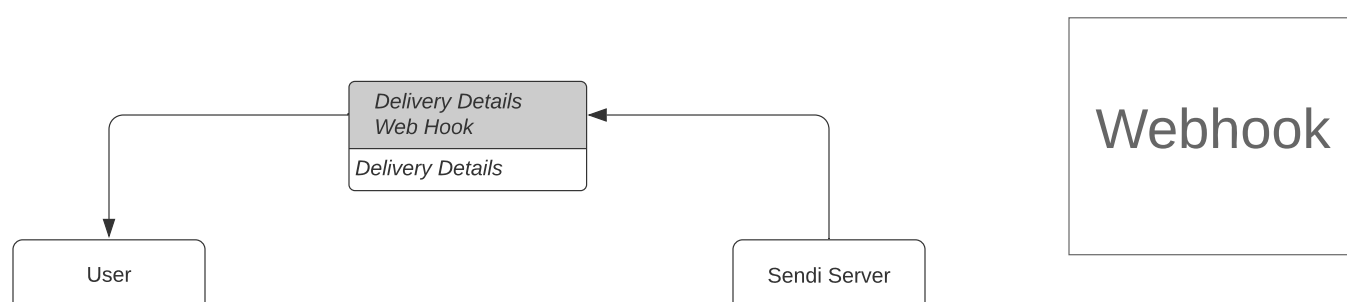

Webhook Sendi sends every X seconds, Containing relevant details, about active deliveries.